

A1/3137/93

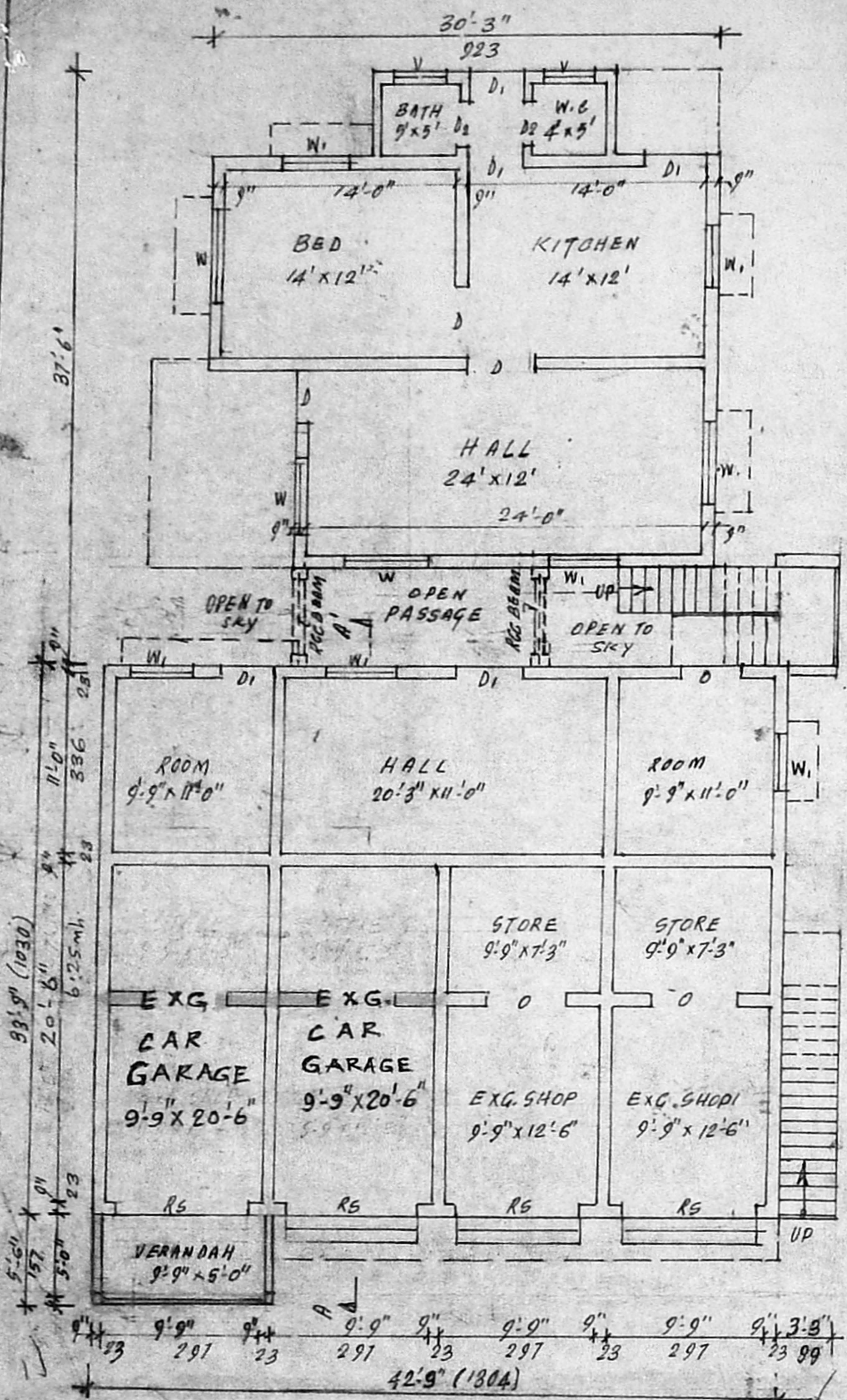

EXISTING GROUND FLOOR PLAN.

A/15915/727/93
 Planning Permit No. **APPROVED**
 SUBJECT TO THE CONDITIONS IN THIS OFFICE LETTER.
 No. A1/3137/93 Date 10/93
 N.V. *Abhinav* 27/10/93
 FOR MEMBER SECRETARY
 MADRAS METROPOLITAN
 DEVELOPMENT AUTHORITY
 MADRAS - 600 008

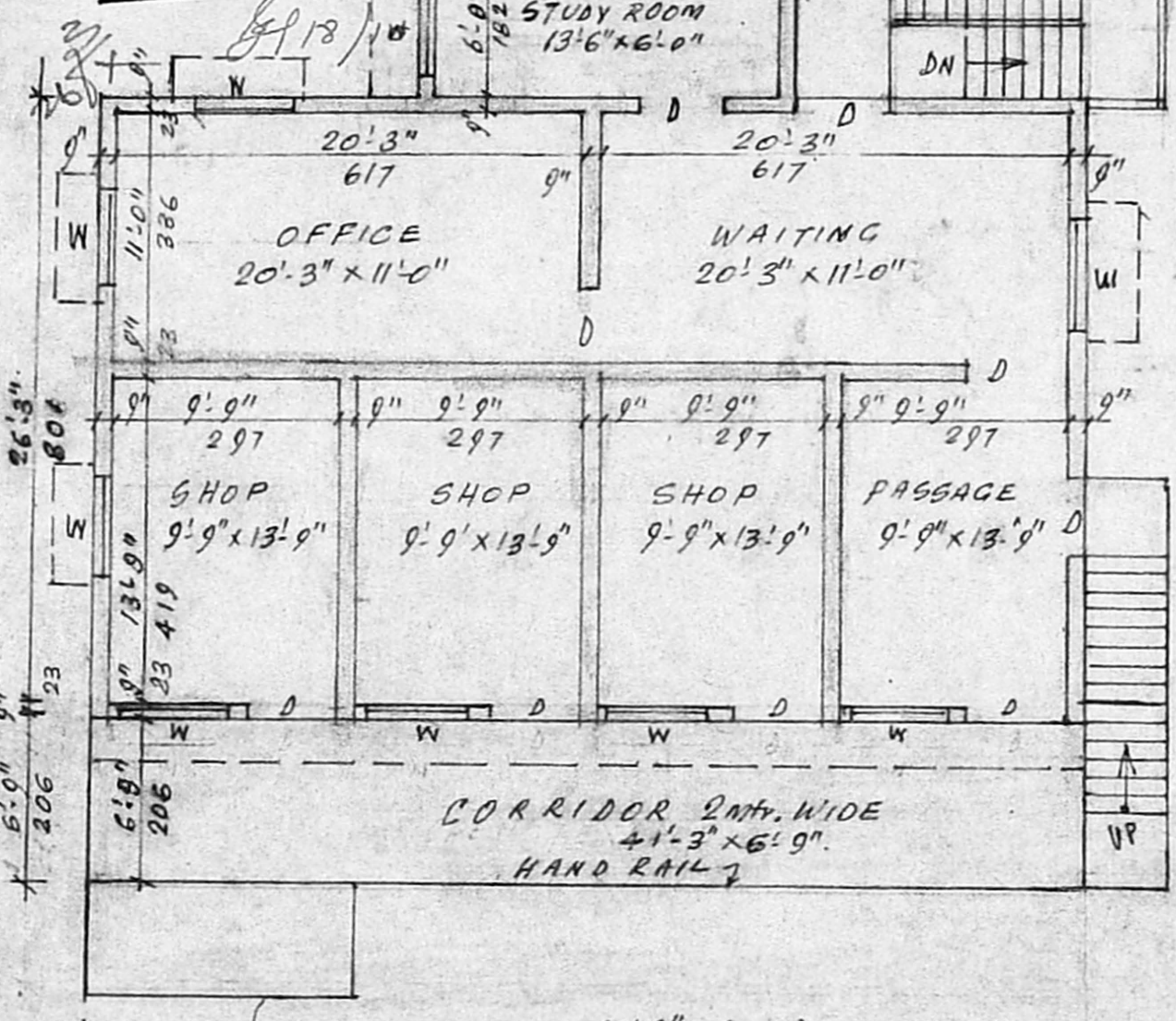

PROPOSED FIRST FLOOR PLAN.

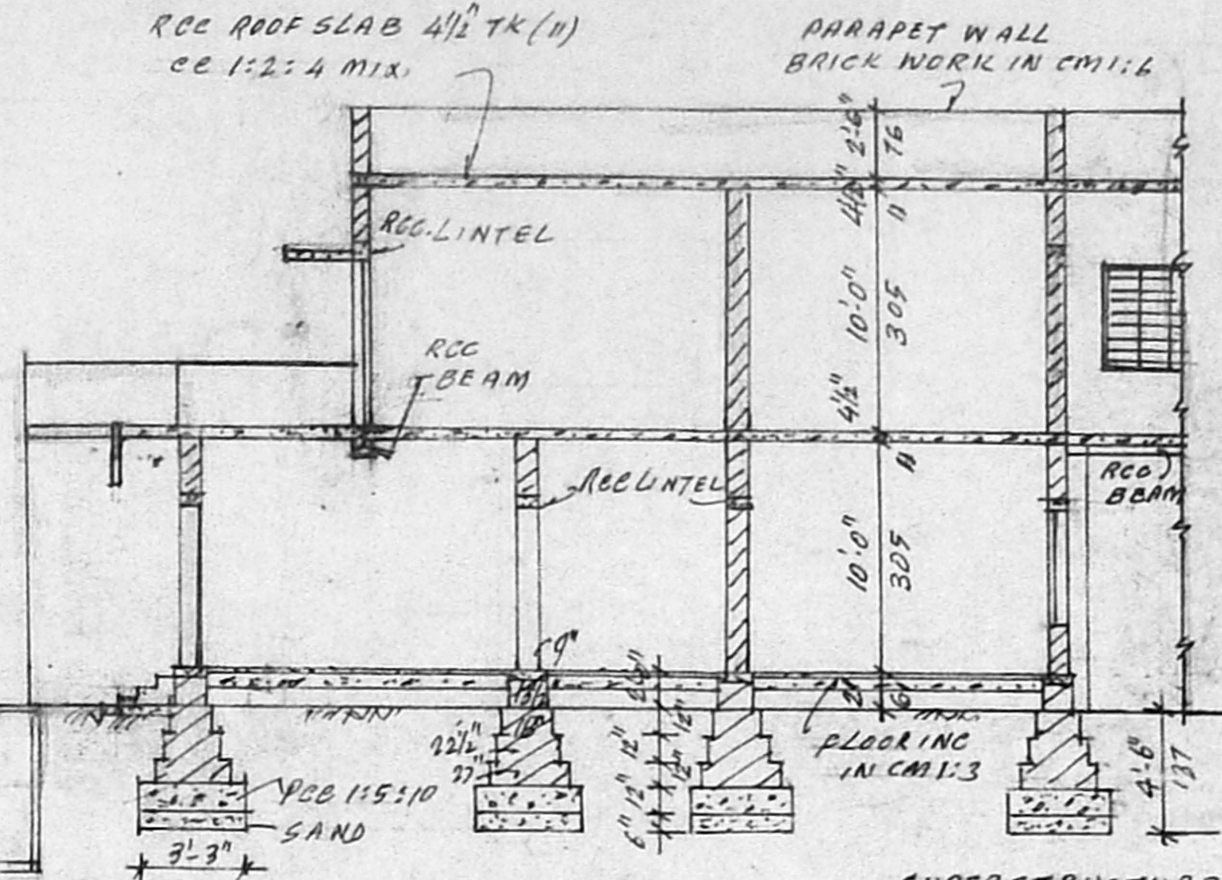

SECTION DN A-A.

SUPERSTRUCTURE
 BRICK WORK IN
 CM 1:5, 1/2" TK.

- NOTE
- R.S. ROLLING SHUTTERS 8'-0" x 9'-0"
 - D. DOOR 4'-0" x 7'-0" (1220 x 2135)
 - D1. DOOR 3'-0" x 7'-0" (910 x 2135)
 - W. WINDOW: 4'-0" x 4'-6" (1220 x 1270)
 - W1. WINDOW: 3'-0" x 4'-6" (910 x 1370)

- REFERENCE:
- PLOT AREA: 3492 SFT: 314 M²
 - EXG. GROUND FLOOR: 2481 SFT: 223 M²
 - PRD. FIRST FLOOR: 1255 SFT: 113 M²
 - ROAD TO BE DEMOLISHED

EXISTING BLDG. APPD IN
 NO: B.G. 341/87 dt: 8.9.87.
 G.D. 264/87.

P. Raghu
 Consulting Engineer, Licensed Surveyor,
 TAMBARAM & ALANDUR MUNICIPALITY.
 L. No. 26/7966/89 & D. No. 1665/90
 OFF: SREE BALAJI DESIGNS
 48, Velechery Main Road, Selatipur, Madras-78

A.S.P. *Prabakar*
 OWNER (A.S. PRABHAKAR) LICENSED SURVEYOR.

FRONT ELEVATION.

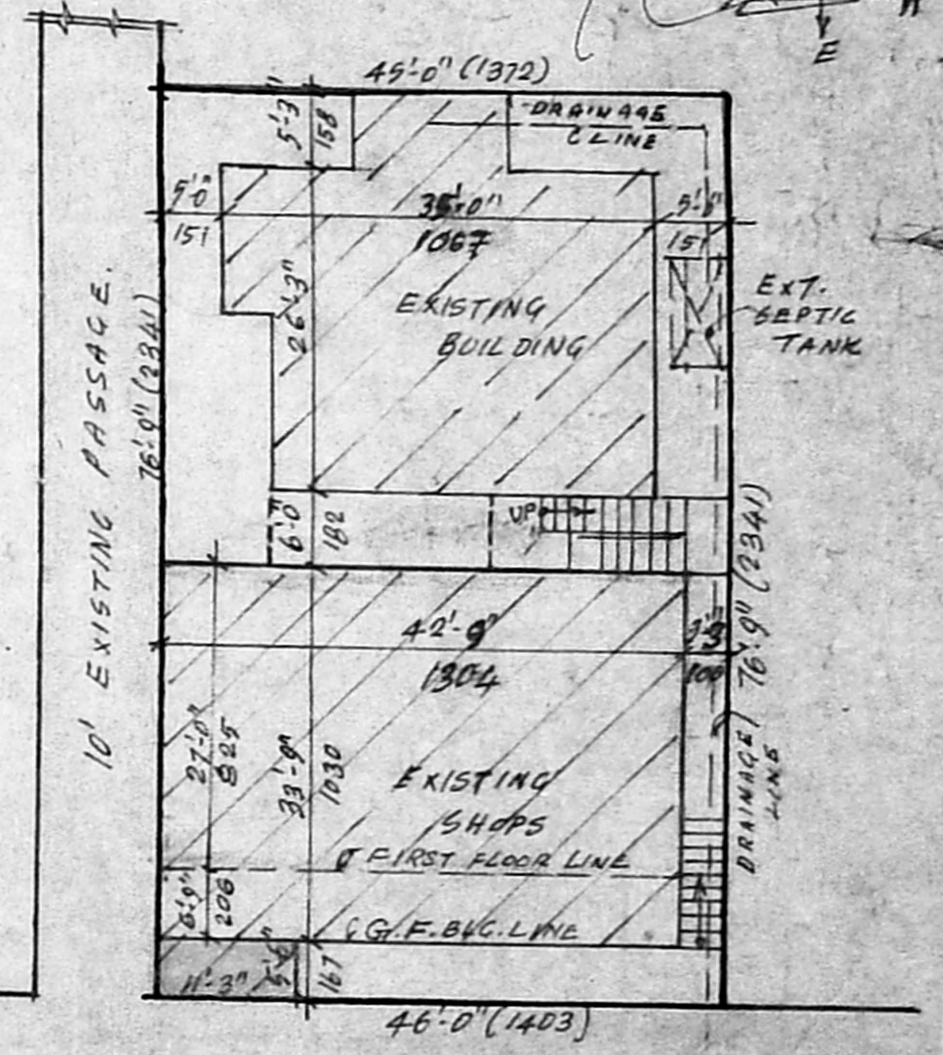

SITE PLAN 1:200.

PLAN SHOWING THE PROPOSED FIRST FLOOR CONSTRUCTION IN THE EXISTING BUILDING AT DOOR NO: 18, SNO: 321/2A, MUTHURANGAM STREET, WEST TAMBARAM, TAMBARAM MUNICIPAL LIMIT. SCALE 1" = 8'-0" (1:100):